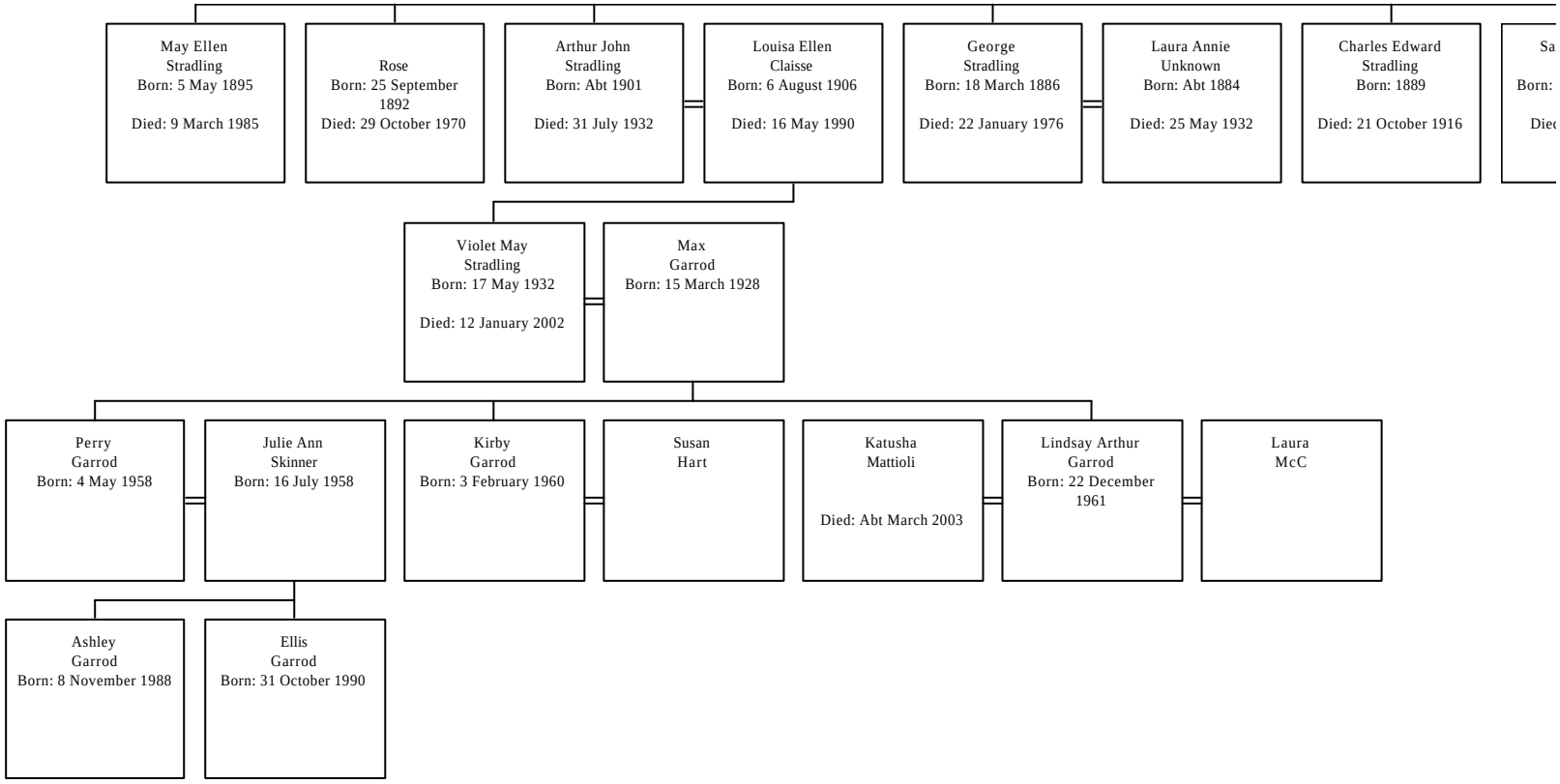
May Ellen Stradling Born: 5 May 1895 Died: 9 March 1985
Rose Born: 25 September 1892 Died: 29 October 1970
Arthur John Stradling Born: Abt 1901 Died: 31 July 1932
Louisa Ellen Claisse Born: 6 August 1906 Died: 16 May 1990
George Stradling Born: 18 March 1886 Died: 22 January 1976
Laura Annie Unknown Born: Abt 1884 Died: 25 May 1932
Charles Edward Stradling Born: 1889 Died: 21 October 1916
Violet May Stradling Born: 17 May 1932 Died: 12 January 2002
Max Garrod Born: 15 March 1928
Perry Garrod Born: 4 May 1958
Julie Ann Skinner Born: 16 July 1958
Kirby Garrod Born: 3 February 1960
Susan Hart
Katusha Mattioli Died: Abt March 2003
Lindsay Arthur Garrod Born: 22 December 1961
Laura McC
Ashley Garrod Born: 8 November 1988
Ellis Garrod Born: 31 October 1990

Descendants of George Edward Stradling

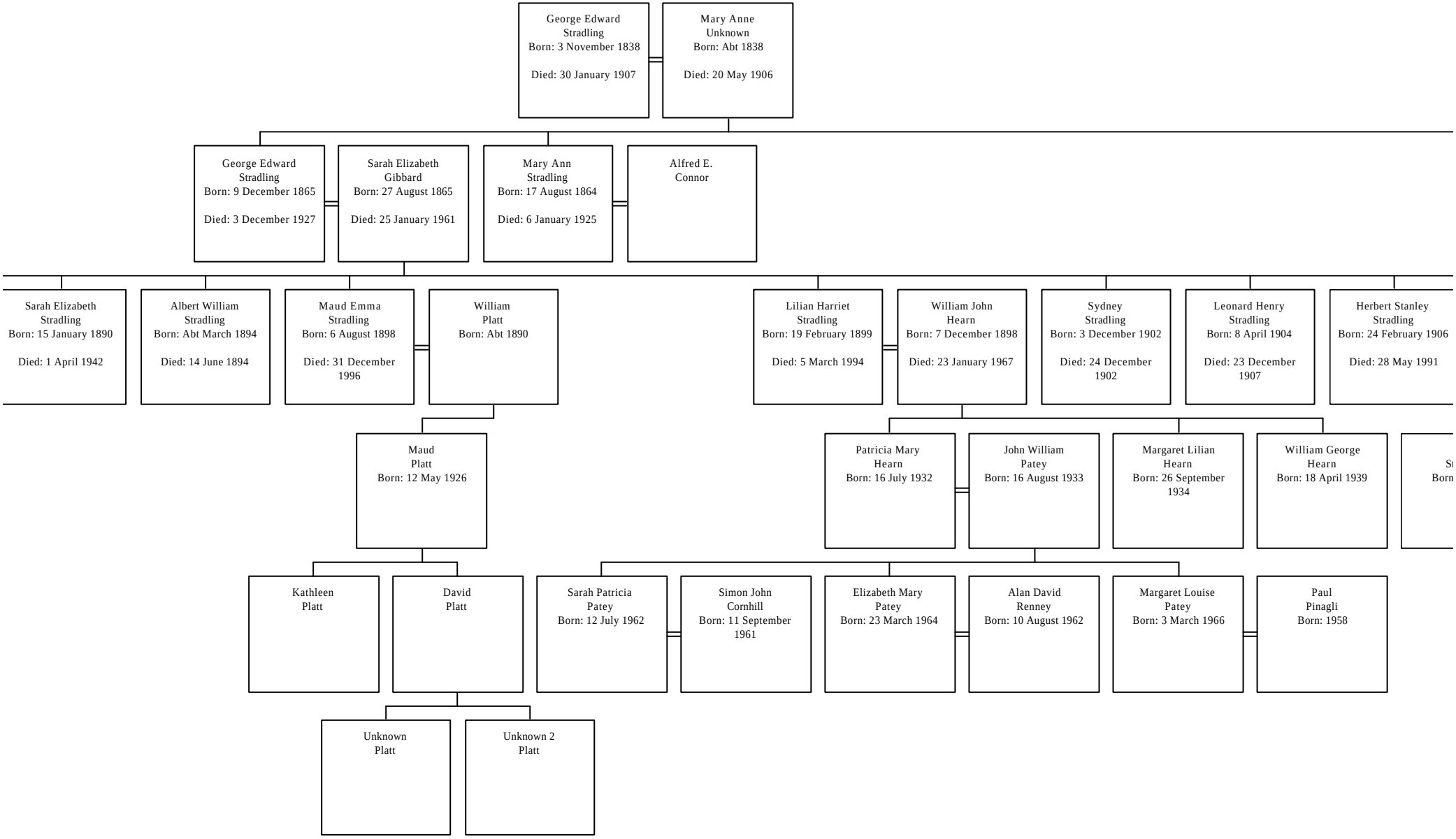

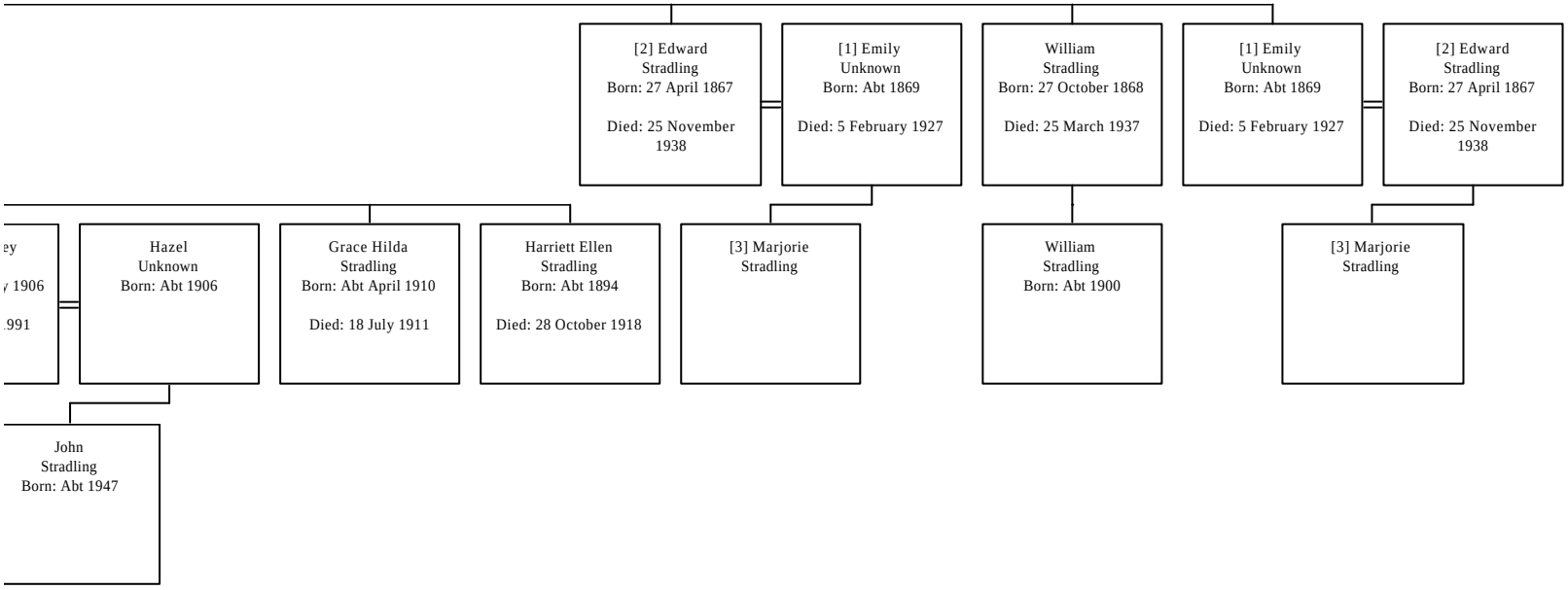
[2] Edward
Stradling
Born: 27 April 1867
Died: 25 November 1938
[1] Emily
Unknown
Born: Abt 1869
Died: 5 February 1927
William
Stradling
Born: 27 October 1868
Died: 25 March 1937
[1] Emily
Unknown
Born: Abt 1869
Died: 5 February 1927
[2] Edward
Stradling
Born: 27 April 1867
Died: 25 November 1938
ey
1906
.991
Hazel
Unknown
Born: Abt 1906
Grace Hilda
Stradling
Born: Abt April 1910
Died: 18 July 1911
Harriett Ellen
Stradling
Born: Abt 1894
Died: 28 October 1918
[3] Marjorie
Stradling
William
Stradling
Born: Abt 1900
[3] Marjorie
Stradling
John
Stradling
Born: Abt 1947